Product Datasheet

HMCES Antibody
NBP2-60700

Unit Size: 100 ul

Store at 4°C.

www.novusbio.com technical@novusbio.com

Protocols, Publications, Related Products, Reviews, Research Tools and Images at:
www.novusbio.com/NBP2-60700

Updated 10/10/2022 v.20.1

Earn rewards for product reviews and publications.
Submit a publication at www.novusbio.com/publications
Submit a review at www.novusbio.com/reviews/destination/NBP2-60700

NBP2-60700

HMCES Antibody

Product Information	
Unit Size	100 ul
Concentration	Please see the vial label for concentration. If unlisted please contact technical services.
Storage	Store at 4°C.
Clonality	Polyclonal
Preservative	0.09% Sodium Azide
Isotype	IgG
Purity	Affinity purified
Buffer	Tris-buffered Saline containing 0.1% BSA

Product Description	
Host	Rabbit
Gene ID	56941
Gene Symbol	HMCES
Species	Human
Immunogen	between 304 and 354

Product Application Details	
Applications	Western Blot, Immunoprecipitation
Recommended Dilutions	Western Blot, Immunoprecipitation

Images

Western Blot: HMCES Antibody [NBP2-60700] - Detection of human HMCES by western blot. Samples: Whole cell lysate (50 ug) from MCF-7, Jurkat, and HEK293T cells prepared using NETN lysis buffer. Antibody: Affinity purified Rabbit anti-HMCES antibody NBP2-60700 used for WB at 1:1000. Detection: Chemiluminescence with an exposure time of 30 seconds.	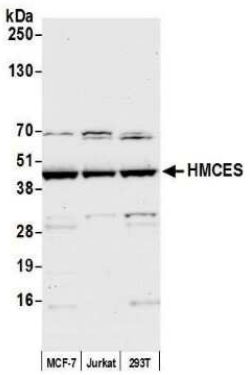
Western Blot: HMCES Antibody [NBP2-60700] - Detection of human C3orf37 (HMCES) by western blot. Samples: Whole cell lysate (15 ug) from HeLa, 293T, and Jurkat cells prepared using NETN lysis buffer. Antibody used for WB at 1:1000. Detection: Chemiluminescence with an exposure time of 3 minutes.	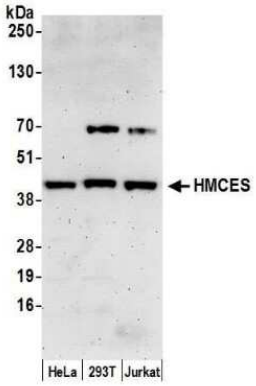
Immunoprecipitation: HMCES Antibody [NBP2-60700] - Detection of human HMCES by western blot of immunoprecipitates. Samples: Whole cell lysate (1.0 mg per IP reaction; 20% of IP loaded) from MCF-7 cells prepared using NETN lysis buffer. Antibodies: Affinity purified Rabbit anti-HMCES antibody NBP2-60700 used for IP at 40 ul per reaction. HMCES was also immunoprecipitated by rabbit anti-HMCES antibody NBP2-76818. For blotting immunoprecipitated HMCES, NBP2-60700 was used at 1:1000. Chemiluminescence with an exposure time of 3 seconds.	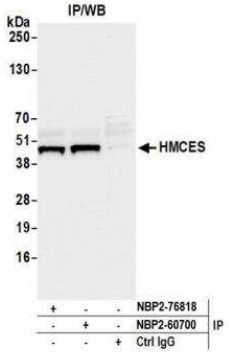

Novus Biologicals USA
10730 E. Briarwood Avenue
Centennial, CO 80112
USA
Phone: 303.730.1950
Toll Free: 1.888.506.6887
Fax: 303.730.1966
nb-customerservice@bio-techne.com

Bio-Techne Canada
21 Canmotor Ave
Toronto, ON M8Z 4E6
Canada
Phone: 905.827.6400
Toll Free: 855.668.8722
Fax: 905.827.6402
canada.inquires@bio-techne.com

Bio-Techne Ltd
19 Barton Lane
Abingdon Science Park
Abingdon, OX14 3NB, United Kingdom
Phone: (44) (0) 1235 529449
Free Phone: 0800 37 34 15
Fax: (44) (0) 1235 533420
info.EMEA@bio-techne.com

General Contact Information
www.novusbio.com
Technical Support: nb-technical@bio-techne.com
Orders: nb-customerservice@bio-techne.com
General: novus@novusbio.com

Limitations
This product is for research use only and is not approved for use in humans or in clinical diagnosis. Primary Antibodies are guaranteed for 1 year from date of receipt.

For more information on our 100% guarantee, please visit www.novusbio.com/guarantee

Earn gift cards/discounts by submitting a review: www.novusbio.com/reviews/submit/NBP2-60700

Earn gift cards/discounts by submitting a publication using this product: www.novusbio.com/publications